

# Patient report

Bio-Rad                      DATE: 11/30/2019  
D-10                         TIME: 03:37 PM  
S/N: #DC2K755917       Software version: 4.30-2  
Sample ID:                 10509780  
Injection date             11/30/2019 03:22 PM  
Injection #: 26             Method: HbA1c  
Rack #: ---                 Rack position: 5

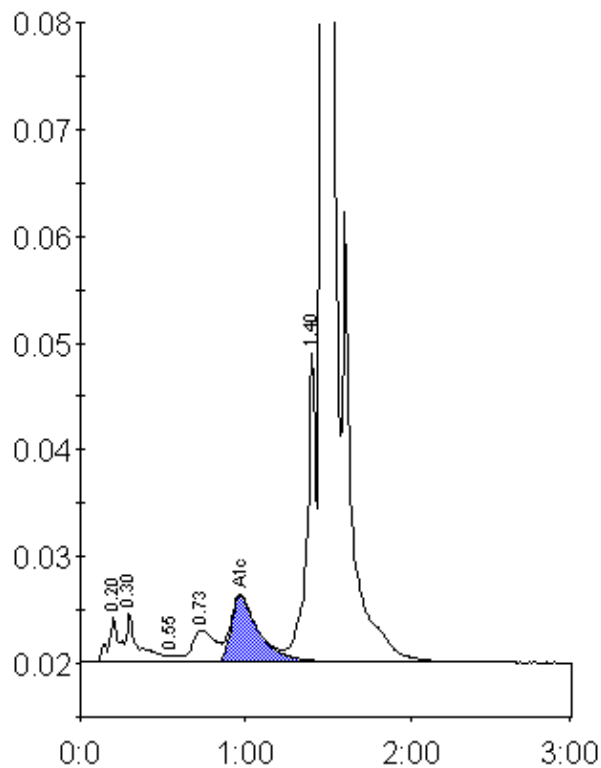

Peak table - ID: 10509780

Peak	R.time	Height	Area	Area %
A1a	0.20	4084	18740	0.9
A1b	0.30	4662	22766	1.1
F	0.55	632	2918	0.1
LA1c/CHb-1	0.73	2974	28611	1.3
A1c	0.97	6215	72072	5.0
P3	1.40	28841	109195	5.1
A0	1.47	580161	1904072	88.2
Total Area:		2158376		

Concentration:	%
A1c	5.0